

ELEVATION

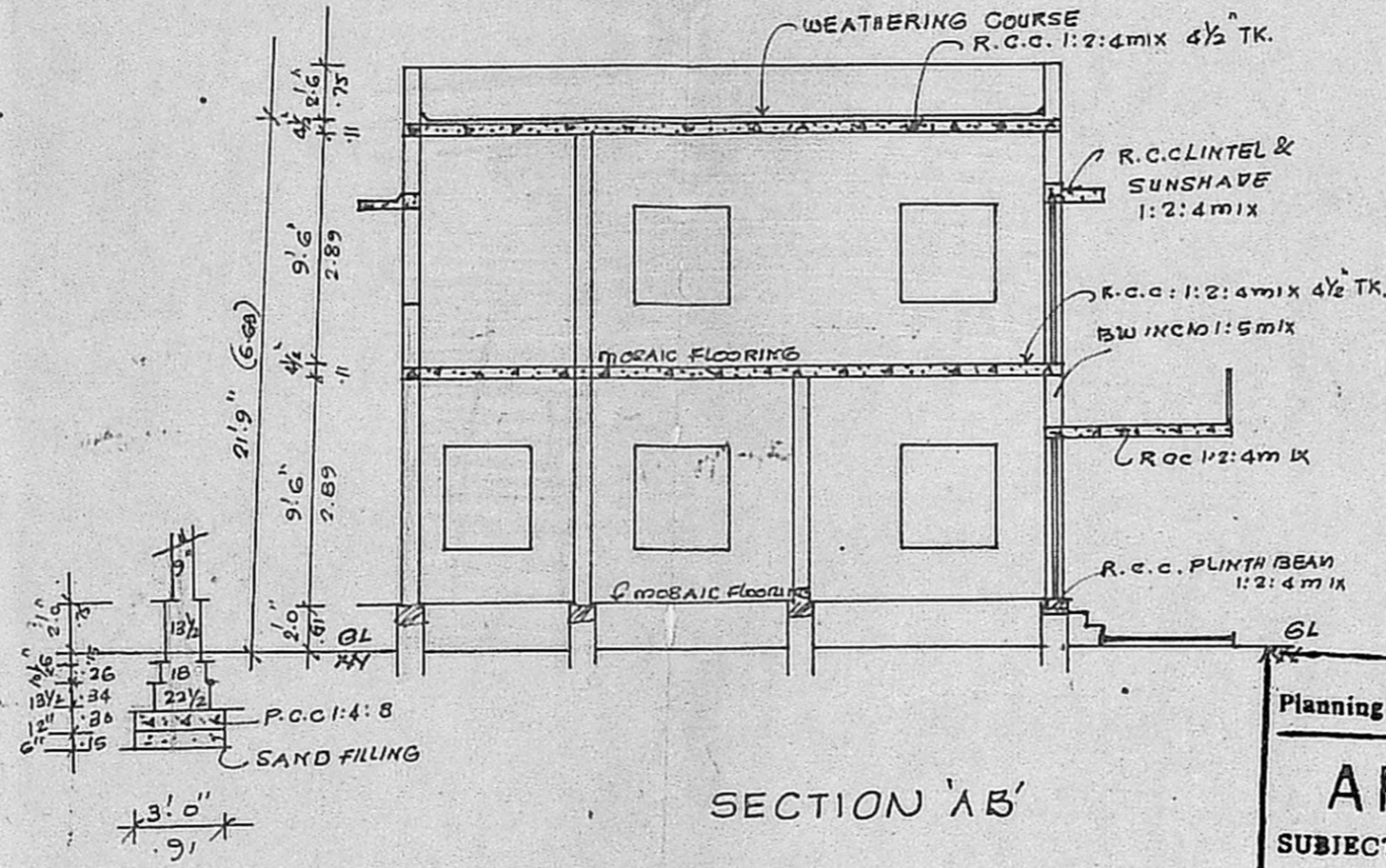

SECTION 'AB'

Planning Permit No. A/1331/90

**APPROVED KEY PLAN**  
SUBJECT TO THE CONDITIONS NOT TO SCALE.  
THIS OFFICE LETTER  
No. D-DIS/PA/17030/90 Date 10/12/90

*e. r. Unnialp*

FOR MEMBER SECRETARY  
MADRAS METROPOLITAN  
DEVELOPMENT AUTHORITY  
MADRAS - 600 008

31  
PROPOSED ADDITIONAL  
CONSTRUCTION OF GROUND  
& FIRST FLOOR AT S.N. 26/1 Pt  
WEST MADA STREET  
MADURAVOYAL VILLAGE &  
TOWN PANCHAYAT  
SAIDAPET TALUK  
SCALE: 1" = 8'0" (1:100)  
EXISTING GROUND FLOOR HAS ALREADY  
SANCTIONED BY MMDA VIDE L. A/17205/86 Dt: 7-1-87  
& T.P. O. DIS. NR. 25/87 Dt: 13-3-87

- REFERENCE:
- D. DOOR : 3'6" x 7'0"
  - DI " : 3'0" x 6'6"
  - W. WINDOW: 3'0" x 4'0"

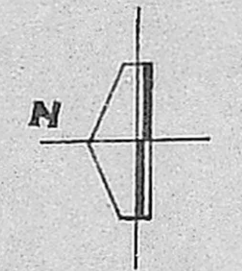

- PROPOSED BUILDING
- EXISTING BUILDING
- EXISTING ROADS
- SITE BOUNDARY

*A 2 / 17030 / 90*  
*mtf 30/08/90*

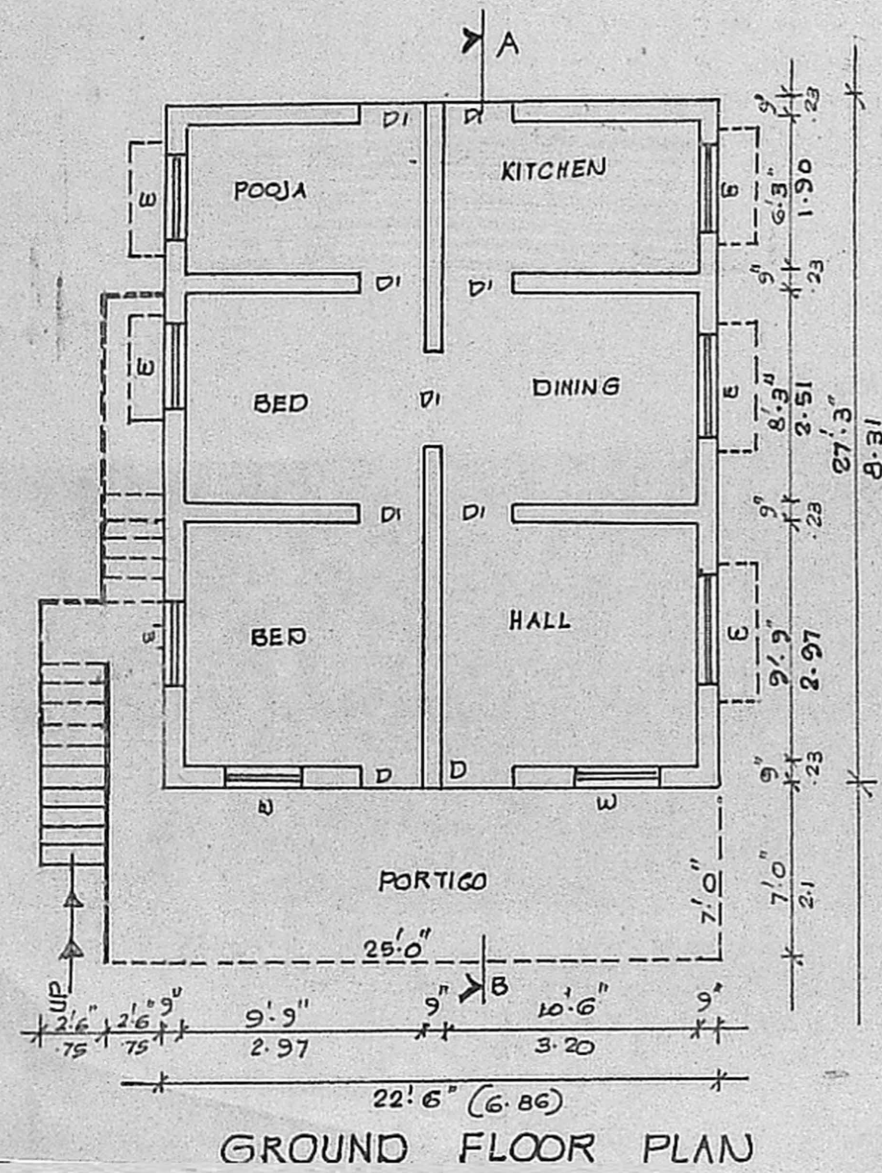

GROUND FLOOR PLAN

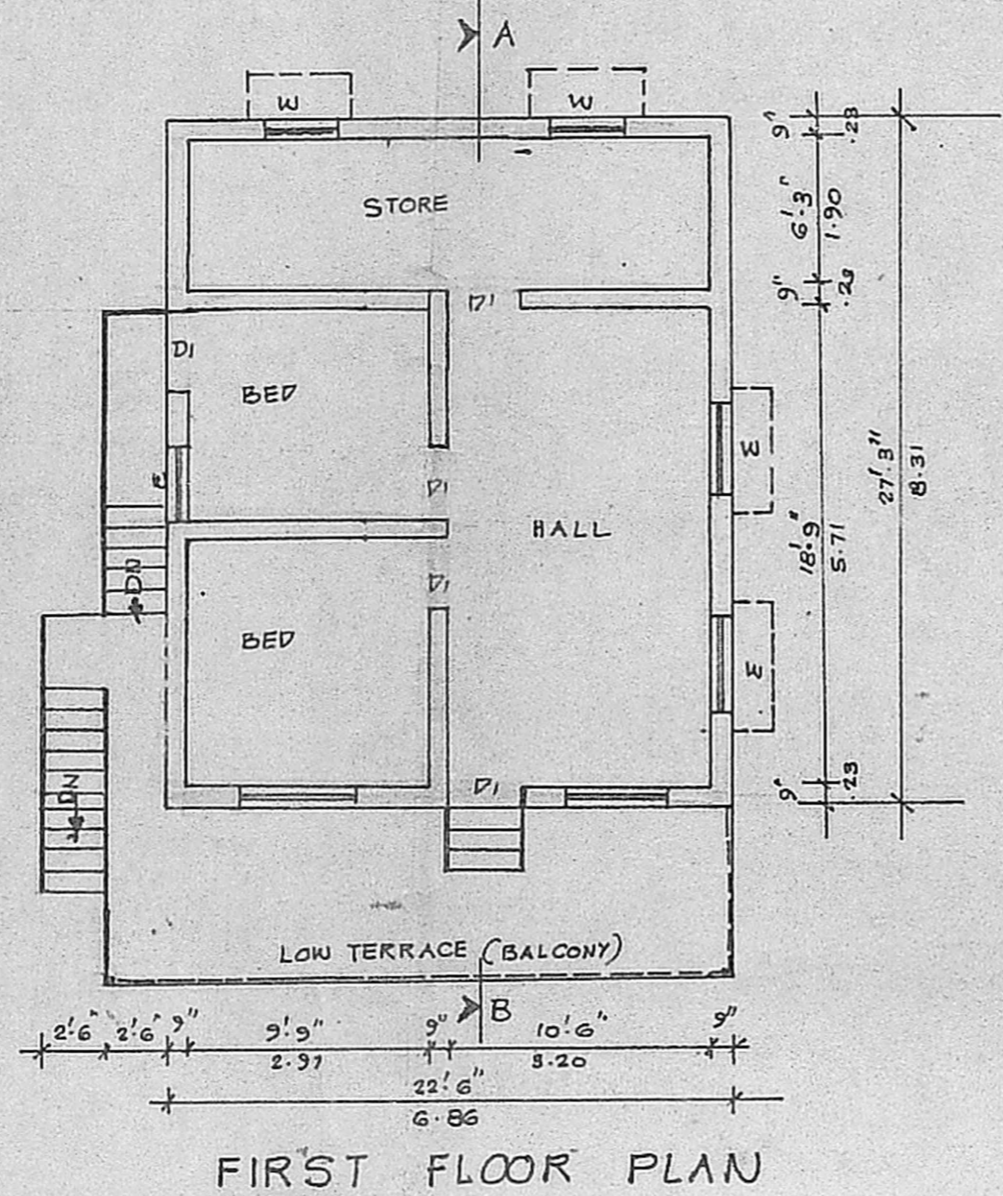

FIRST FLOOR PLAN

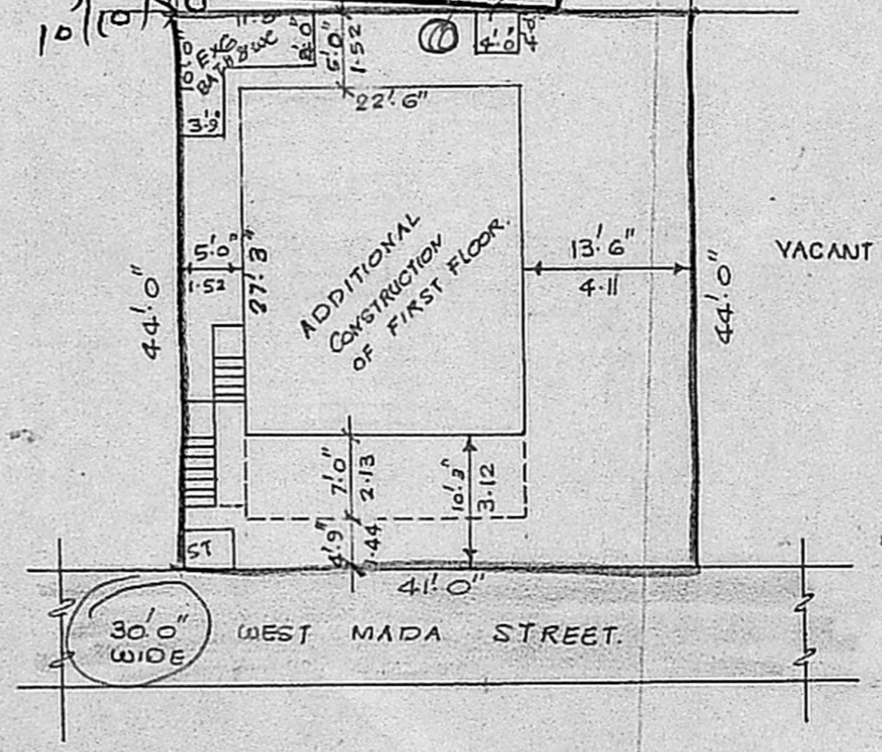

SITE PLAN  
SCALE: 1" = 16'0" (1:200)

*M. R. Gairthana*  
SIGNATURE OF THE OWNER:

*K. Venugopal*  
K. VENUGOPAL  
AEE (Rtd)  
CONSULTING CIVIL ENGINEER  
LICENSE SURVEYOR CLASS I  
CORPORATION OF MADRAS  
3, NEELAKANDAN STREET,  
MUNGAMBAKKAM (LAKE AREA)  
MADRAS-600 034

LICENSED SURVEYOR: